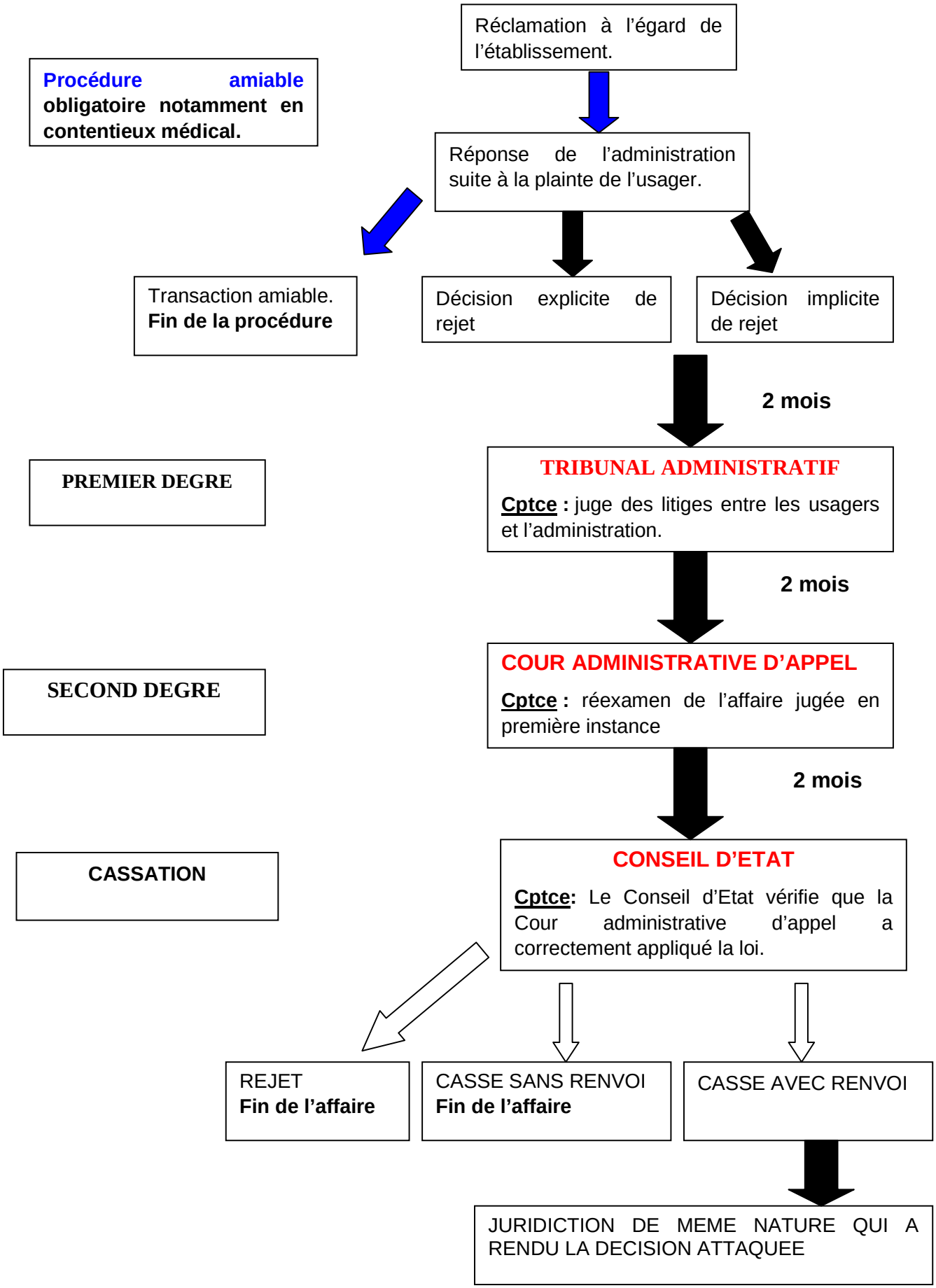JURIDICTION ADMINISTRATIVE