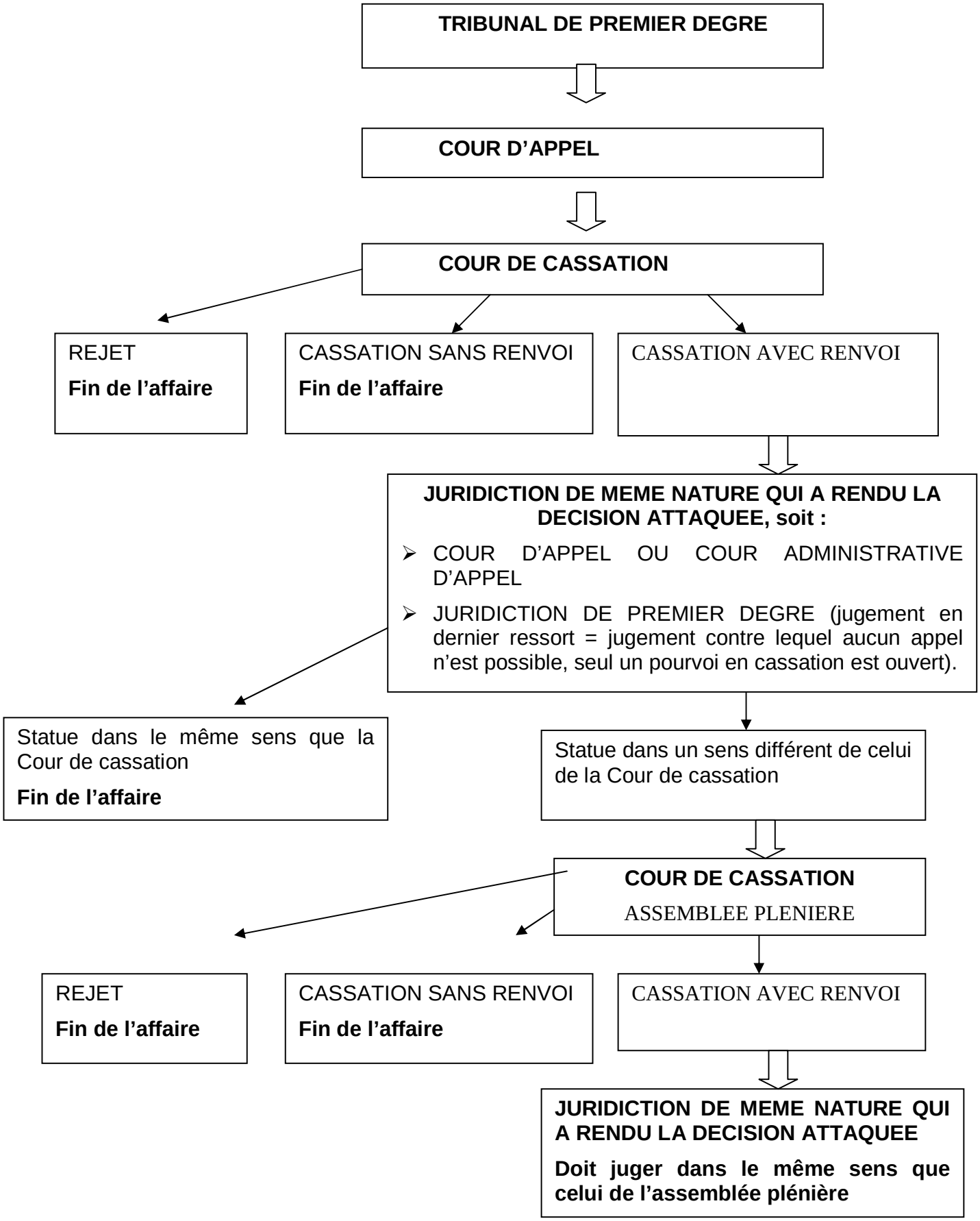MECANISME DU POURVOI EN CASSATION