DAJ
DIRECTION
DES AFFAIRES
JURIDIQUES

DAJ DIRECTION DES AFFAIRES JURIDIQUES
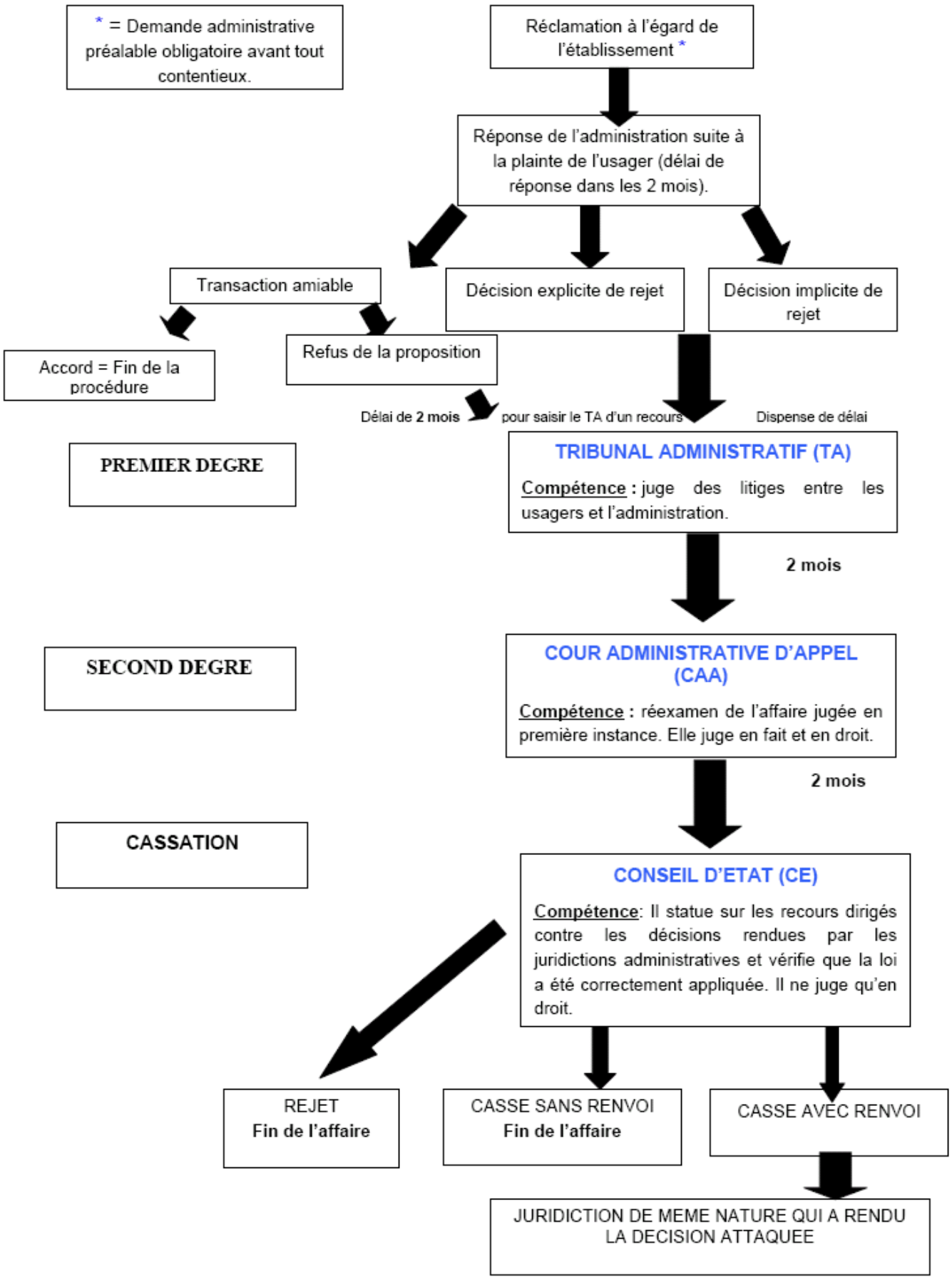
JURIDICTION ADMINISTRATIVE